

Pulling in Opposite Directions: Federal Policy, State Programs, & the Impact on Transportation Fuel Markets

Prepared for the 2026 TEI Conference

April 22, 2026

Disclaimer

Stillwater Associates LLC prepared this report for the sole benefit of the Transportation Energy Institute 2026 Annual Conference and no other party.

Stillwater Associates LLC conducted the analysis and prepared this report using reasonable care and skill in applying methods of analysis consistent with normal industry practice. All results are based on information available at the time of preparation. Changes in factors upon which the report is based could affect the results. Forecasts are inherently uncertain because of events that cannot be foreseen, including the actions of governments, individuals, third parties, and competitors. Nothing contained in this report is intended as a recommendation in favor of or against any particular action or conclusion. Any particular action or conclusion based on this report shall be solely that of the Transportation Energy Institute 2026 Annual Conference. NO IMPLIED WARRANTY OF MERCHANTABILITY SHALL APPLY. NOR SHALL ANY IMPLIED WARRANTY OF FITNESS FOR ANY PARTICULAR PURPOSE.



Fueling the future of transportation energy with trusted industry experience

1. Stillwater Associates leverage decades of experience to help clients navigate transportation fuels market challenges. **We see things others miss.**
2. Our clients: government agencies, oil and renewable fuels companies, trade associations, private equity firms, and law firms.
3. Leading experts on the transportation energy transition and the regulations driving supply and demand.
4. **Questions on how market changes are affecting your business?** Our team of experts is available to provide specific analysis and tailored strategy for your needs.

The Federal-State Fault Line: State-level carbon reduction ambition is accelerating as federal policy is retreating

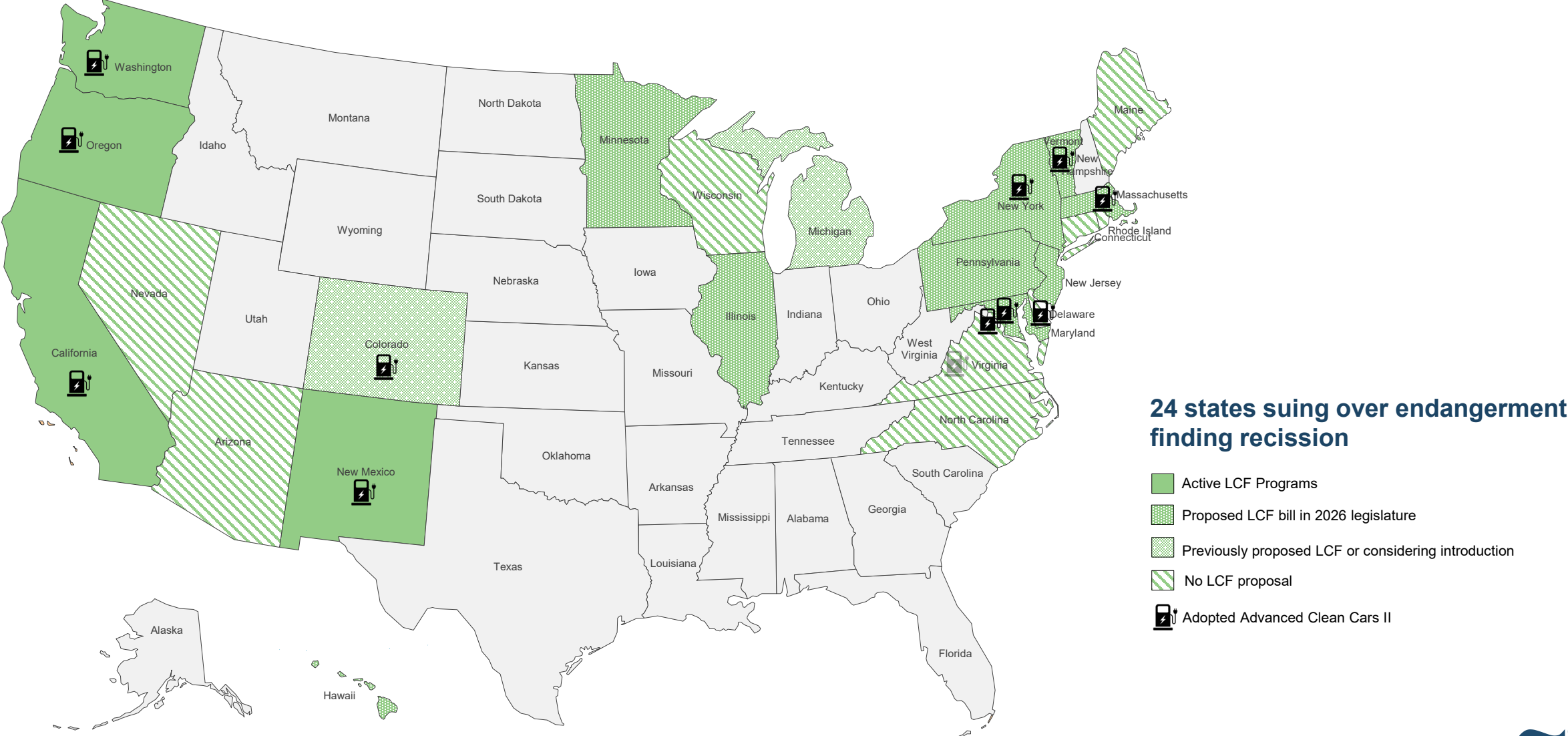

A Federal Wildcard:
The BTC-to-45Z
transition has been
tough on RD & BD
volumes

U.S. Biodiesel and Renewable Diesel Supply by Month January 2020 – February 2026

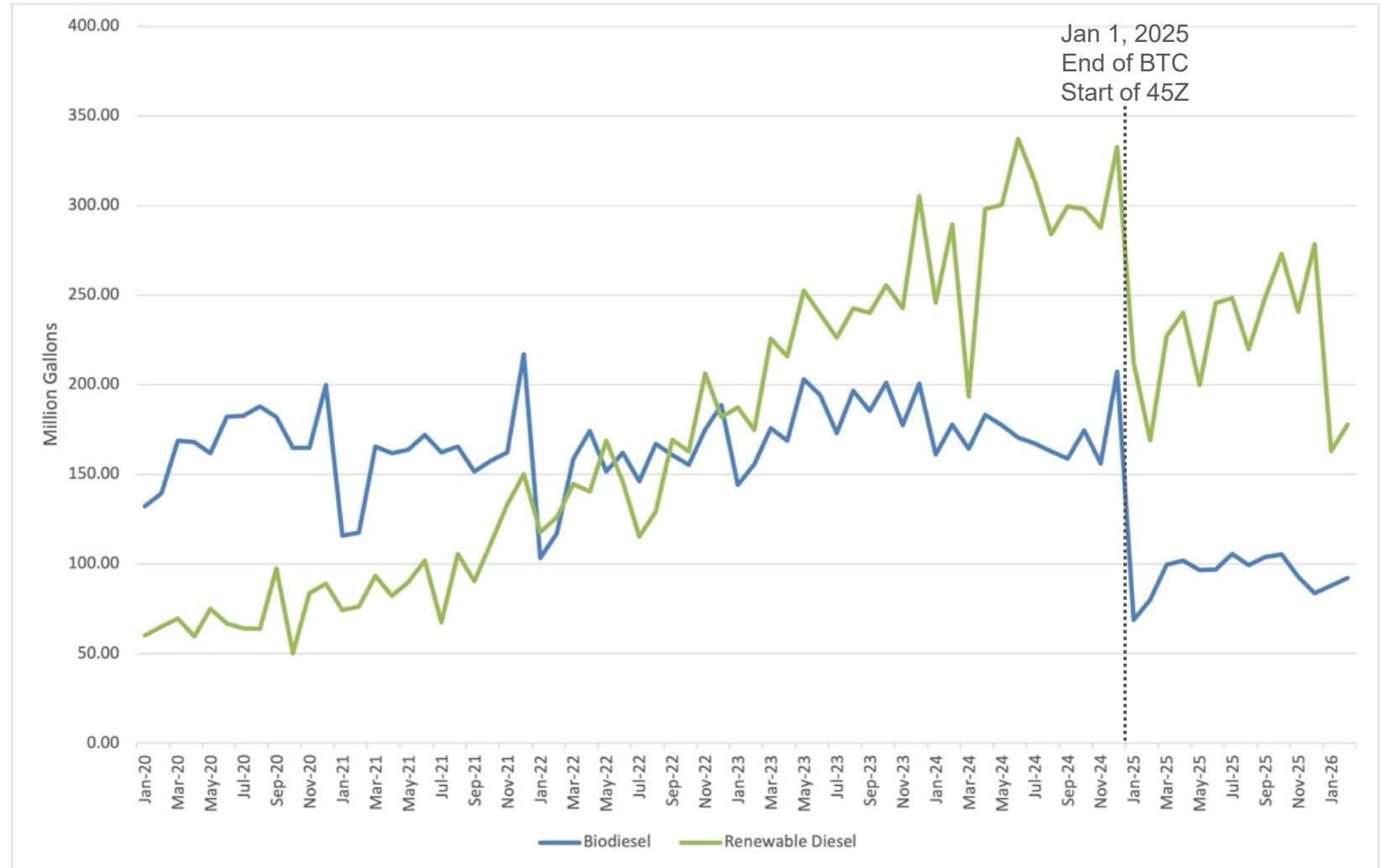

Source: EPA EMTS

The Supply Side Crisis: CA refinery closures will affect the wider region

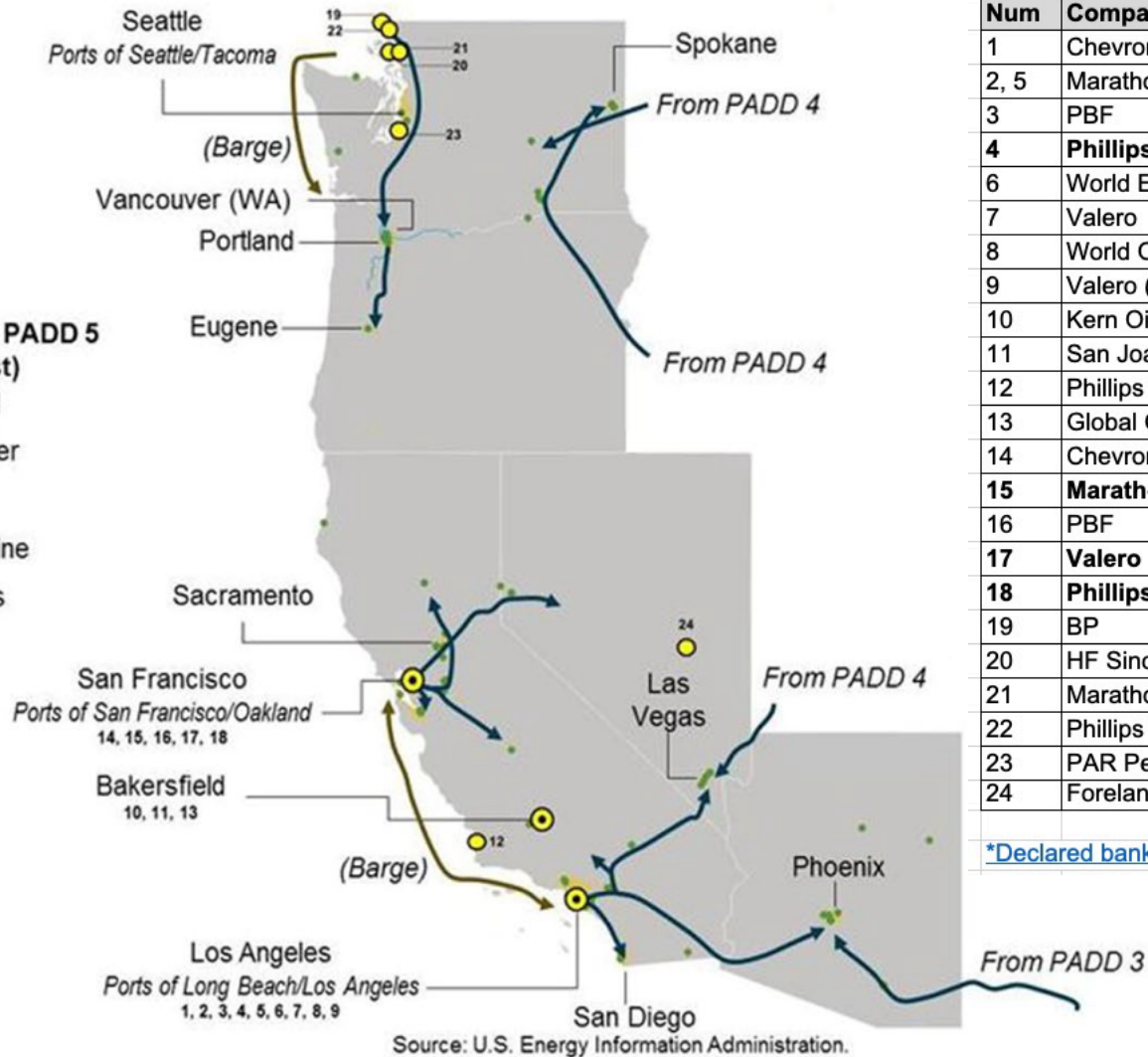

Num	Company	Location	Capacity (bbls/day)
1	Chevron	El Segundo	269,000
2, 5	Marathon	Los Angeles (Carson & Wilmington)	363,000
3	PBF	Torrance	160,000
4	Phillips 66	Wilmington	Ceased operations 4Q 2025
6	World Energy	Paramount	Idle
7	Valero	Wilmington	85,000
8	World Oil	South Gate	8,500
9	Valero (Asphalt)	Wilmington	6,300
10	Kern Oil	Bakersfield	26,000
11	San Joaquin Refining	Bakersfield	15,000
12	Phillips 66	Santa Maria	Idle
13	Global Clean Energy*	Bakersfield	Converting to Renewables
14	Chevron	Richmond	245,271
15	Marathon - Renewables	Martinez	47,700
16	PBF	Martinez	156,400
17	Valero	Benecia	Ceasing operations end of April 2026
18	Phillips 66 - Renewables	Rodeo	50,000
19	BP	Ferndale	238,500
20	HF Sinclair	Anacortes	145,000
21	Marathon	Anacortes	119,000
22	Phillips 66	Ferndale	105,000
23	PAR Petroleum	Tacoma	40,700
24	Foreland Refining	Ely	2,000

*Declared bankruptcy in April 2025



Infrastructure Response: Proposed pipelines could supply petroleum products from East to West

HF Sinclair Proposal: SLC to Reno



Source: HF Sinclair

1. Expand Pioneer pipeline Sinclair, WY to SLC, UT
2. Debottleneck UNEV pipeline from SLC to Las Vegas, NV
3. Build SLC to Reno, NV

Kinder Morgan/P66 Proposal: Western Gateway Pipeline

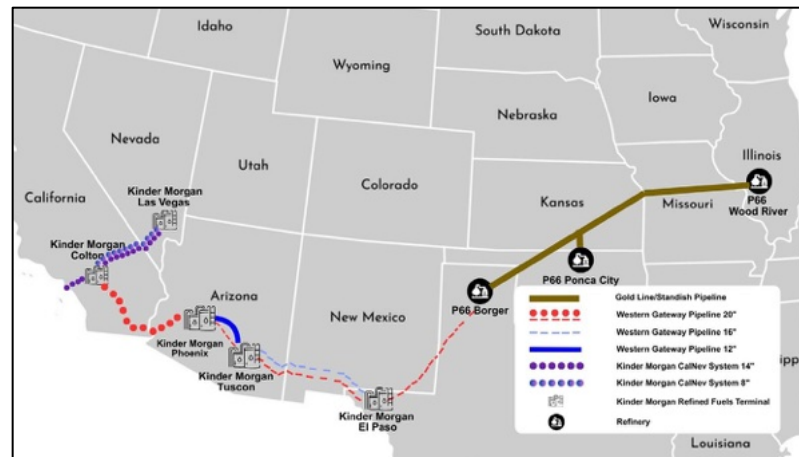

Source: Kinder Morgan

1. Build Borger, TX to Phoenix, AZ
2. Reverse KM's Phoenix, AZ to Colton, CA SFPP West Line

ONEOK Proposal: Sunbelt Connector

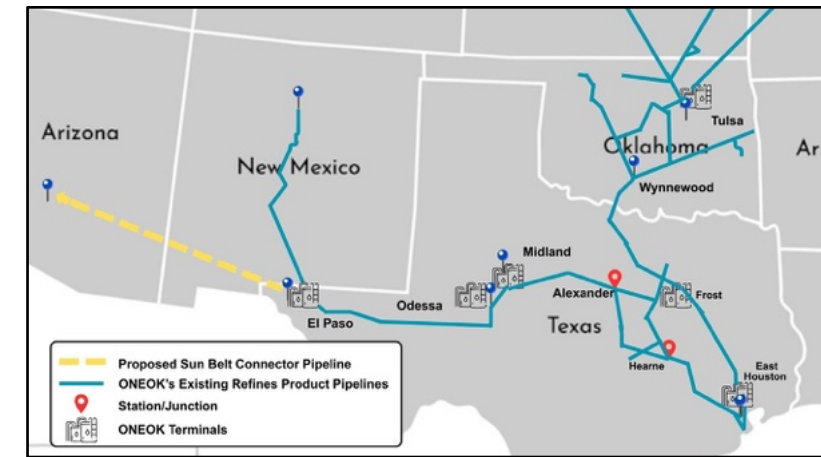

Source: ONEOK

1. Build El Paso, TX to Phoenix, AZ



Stillwater Associates[®]
...experience runs deep

Thank you.
Questions?